

BLOOM

SURGICAL CENTRE

COMPANY PROFILE



Mega City Premises-Kisumu
Website: www.bloomkenya.com

Tel: +254 (0) 758 810 776

Email: surgical.kisumu@bloomkenya.com



CONTACT PERSONS

Dr Akwabi Wameyo
Business Development Coordinator
Bloom Surgical Centre
Tel: +254 722 952 837
Email: akwabi@yahoo.com

Mehboob Abbas
Administrator
Bloom Surgical Centre
Tel: +254 722 811 262
Email: abbas@bloomkenya.com

Staffing:

Nursing officers	10
Pharmacist & Pharmaceutical technologist	3
Lab technologist	3
Administrative staff	4
Hygiene staff	4
Driver	1

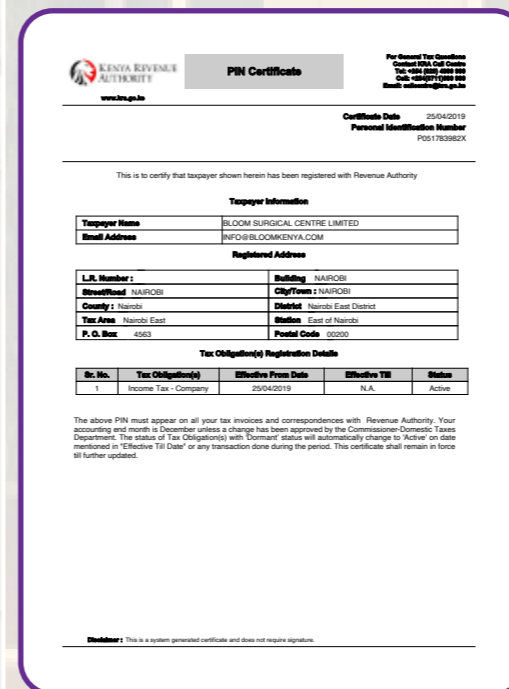
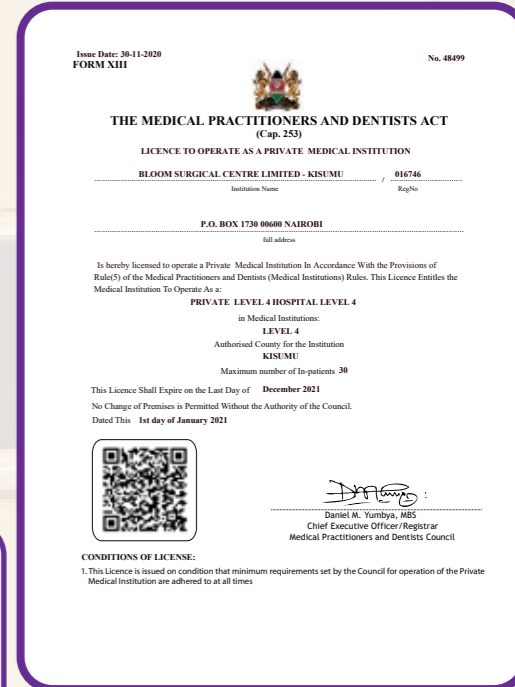

Specialized Clinic:

We do provide Specialized Clinics in:

Obstetrics & Gynecology

1. Dr. Gregory Ganda
2. Dr. Lilian Onwongá
3. Dr. Akwabi Wameyo
4. Dr. Otieno S. Gwer

General Surgeon

1. Dr. Marwa Nyamohanga
2. Dr. Francis Odira Ouko
3. Dr. Francis Otieno Ayugi

Orthopedic Surgeon

1. Dr. Walter Adero
2. Dr. James Obondi
3. Dr. Neema Mbaruk

Neurosurgeon

1. Dr. Lee O. Ogutha

Urologists

1. Dr. Dedan Opondo
2. Dr. Willis Oyieko

Physician

1. Dr. Florentius Ndinya
2. Dr. James Wagude
3. Dr. Farida Kaitany
4. Dr. Kefa Otieno
5. Dr. McLigeyo Angela

Anesthesiologists

1. Dr. Nyamari Mose
2. Dr. Oduor Edwin
3. Dr. Stephen Okelo

Physiotherapists

1. Mr. Fwamba Nyongesa Fwamba
2. Mr. David Nyawanda Nyatuoro

ENT Surgeon

1. Dr. Neville Okwiri

Paediatrician

3. Dr. Allan G. Otieno
4. Dr. Janet Oyieko

Anesthetists

1. M/s. Esther Mwongeli Muema
2. M/s. Elzeba Oyiro
3. Mr. Michael Otieno Orwa
4. M/s. Licette Otecko
5. Mr. George Ogada

Nutritionists

1. M/s Rose Amondi Okello
2. Mr. Oyugi Stephen Ayere

Paediatrician Surgeons

1. Dr. Nyakarario Mirwoba
2. Dr. Osawa Francis



Welcome to Bloom Surgical Centre

Bloom Surgical Centre is a cottage hospital which started in 2019 to provide healthcare solutions in Western Kenya. We are situated in Kisumu at the Mega City premises. Bloom Surgical Centre was created to provide top-quality health care services supported by extensive laboratory and radiological services.

Bloom Surgical was incorporated in 2019 and came into existence through the collaboration of a number of medical practitioners who shared a common vision around providing better healthcare solutions to a neglected sub-set of the community: the middle class. The founding shareholders were passionate about differentiating health care services through innovative solutions to improve the quality of patient care, improve health services within the community and to address the ever increasing challenges around healthcare funding.

The Management of Bloom Surgical Centre is composed of a highly experienced team of specialist doctors. Their professional skills are available for consultation with physicians and hospital clients at any time to answer questions regarding laboratory medicine, clinical pathology or anatomic pathology.

Expansion Plan

- Maternity Unit
- Radiology Unit
- Physiotherapy Centre
- General Wards
- Paediatric Wards
- Dental Unit
- Optical
- Dialysis Centre

OUR MISSION

Our mission is to enhance quality health care delivery in Western Kenya by increase in access, innovation and cost effective packages.

OUR VISION

To be the premier healthcare organization in provision of medical and surgical solutions.

OUR STRATEGY

Our overall organisational strategy will revolve around the provision of services with:

- **Competence** Competence in provision of services supports the reliability of test work and thus supports our mission of facilitating provision of quality health care. We expect to grow by the markets increasing confidence in the quality of our test results.
- **Integrity** We at all times place the interests of the Clients ahead of our own and serve them with integrity, competence, and Independence. We assume an independent position with the client, making certain that our advice to Clients is based on impartial consideration of all pertinent facts and responsible opinions
- **Efficiency** We will endeavour to minimize costs of delivery of service while ensuring that the quality and integrity of testing is not compromised. We shall share the benefits of reduced cost with our customers.
- **Timeliness** We will endeavour to reduce hospital turnarounds time for outpatient clients and hospital stay for our inpatients. We believe in reducing "health down time" amongst our patients so that they can quickly go back to building the economy.

CLIENT INFORMATION

We guard as confidential all information concerning the affairs of clients that we gather during the course of professional engagements, and we will not take personal, financial, or other advantage of material or inside information coming to our attention as result of our professional relationship with clients, nor will we provide the basis on which others might take such advantage



Our hospital has modern tools that can make patient feel more safe and secured. The hospital is monitored by CCTV cameras, we have smoke detector, we have fire pipe and fire extinguisher in case of emergency we can use these tools to settle the problem, our VIP wards and Private wards are connected with free WI-FI for internet uses, our private wards has Modern TVs and each room has telephone services. In case of emergency you can press the button to call the Nurse or doctor to assist you. While you are in Bloom Surgical Centre you are in safe hands, nothing to worry about.

We have a complete outpatient medical centre at our health facility

- **OPD**
- **IPD (Private and General Wards)**
- **CANCER CENTRE**
- **MODERN OPERATING THEATERS**
- **ULTRASOUND**
- **X-RAY**
- **CT-SCAN**
- **ENDOSCOPE**
- **LABORATORY**
- **PHARMACY**

Laboratory



The clinical laboratory staff is a team of skilled professionals with education in a variety of scientific areas. The laboratory testing is performed by experienced Clinical Laboratory Scientists (Medical Technologists) and Clinical (Medical) Laboratory Technicians.

OUR ORGANIZATION

In today's changing health care environment, new ideas and efficient delivery systems are more critical than ever. Commitment to quality patient care demands more productive, cost-effective services and access to a full range of laboratory services. Our dedicated staff and efficient support systems have kept costs affordable for patients, while consistently maintaining excellence in quality. We are organized under our Director, Dr. Gregory Ganda who harmonizes medical, surgical and administrative operations.

WORKING HOURS

The provision of Surgical Services is full time-24hours although the clinic hours are from 8 a.m to 8 p.m.

Cancer centre



With well trained and qualified medical personnel and the hospital is equipped with modern equipment



Radiological Services

The center is supported by competent radiologist to provide radio-imaging services such as X rays, ultrasounds, CT scans and MRI

SERVICES AND FACILITIES

DOCTOR'S DIRECTORY

Dr. Gregory Ganda

M.B.Ch.B, Mmed (MAK), CFEL(Gyn Onc), FCOG(ECSA)
Consultant obstetrician, Gynaecologist and Gynaecological oncologist

Dr. Farida Kaittany

M.B.Ch.B, Mmed (internal medicine) gastroenterology (PgDip)
Consultant Physician

Dr. Lilian Onwong'a

MD, Mmed (Nanjing)
Consultant Obstetrician/Gynaecologist

Dr. Allan G.Otieno

M.B.Ch.B, Mmed(Paed)
Consultant Paediatrician

Dr. Florentius Ndinya

M.B.Ch.B, Mmed (UoN). FCP (ECSA)
Consultant Physician

Dr. James Wagude

M.B.Ch.B, Mmed Internal Medicine(UoN)
Consultant Physician

Dr. Nyakerario Mirwoba

MD, Mmed Paediatric Surgery (Dalian)
Consultant Paediatric Surgeon

Dr. Francis Odira Ouko

M.B.Ch.B, Mmed Surgery
Consultant General Surgeon

Dr. Marwa Nyamohanga

M.B.Ch.B, Mmed Surgery (UoN)
Consultant General Surgeon

Dr. Neville Okwiri

M.B.Ch.B, Mmed (ENT Surgery)
Consultant ENT Surgeon

Dr. Mark Oloo

M.B.Ch.B, FCS(ECSA), AIF(MIS)
Consultant General / Laparoscopic / Endoscopic / Cardiothoracic Surgeon

Dr. Janet Oyieko

MD Mmed (Paediatrics & Child health)
Consultant Paediatrician

Dr. Akwabi Wameyo

M.B.Ch.B, Mmed (OBS/GYN)
Obstetrician/Gynaecologist & Laparoscopic Surgeon

Dr. Otieno S. Gwer

M.B.Ch.B, (UoN),Mmed, OBS & GYN
Consultant Obstetrician & Gynaecologist

Dr. Kefa Otieno,

M.B.Ch.B, Mmed (FM), Gastroenterology(WGO)
Consultant Family Physician, Gastroenterologist.

Dr. Nyamari Mose

MBChB(UON) MMed Anesthesia (UON)
Consultant Anesthesiologist

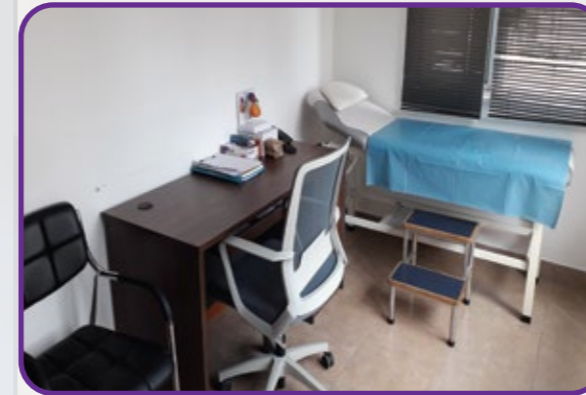

Our consultation rooms are well ventilated, neat, spacious, and secure for our patients for both treatment and examination

Consultation room



We have a more beds in patient department supported by a state of the main theatre and high dependency unit for clients who need a surgery and inpatient work. The surgical center is designed for day care surgery and short hospital stays

Private ward



Our general wards are designed to offer space, comfort, and most importantly, recovery in dignified environment with nurses and doctors running it 24hr round the clock

General ward



Our pharmacy is registered, certified to offers professional services in compounding and dispensing pharmaceutical commodities, it's also well-stocked with a wide range of products and competitive prices in the market

Pharmacy